



あじあとものかい
がいごがくいん



亜細亜友之会外語学院

Asia Fellowship Society Foreign Language School



<http://www.asiatomo.com.cn>



School Profile
Enrollment Info

Address by the Principal

The well-noted word "internationalization" actually is an ideology where people respect mutually and which can be realized only by the way of a deeper understanding of the ever untouched foreign culture. It also refers to the course where people spread their philosophy of life and enrich the meaning of it. To overcome the national and cultural differences is the first step towards internationalization, and to master the language is one important and essential means.

It is our sublime mission to actively encourage and prompt all the young and promising students to master Japanese. Our faculty will exert all of their energy to all of you.



NOSAKON YUZO
Principal

Regards to Parents and Students



ISHIKAWA TAMAMI
Vice Principal



Every time I went abroad as an examiner for the entrance examination (both written examination and interview). I was deeply moved by the anticipating eyes and the anxious feeling of the parents. They have deposited great hopes on their children. I will never forget the longing eyes of the parents, filled with kindness, expectancy and hope; I will never forget the earnest eyes of the students dedicated to their examination with stress, ambition, passion and dreams.... I am aware of my duties and responsibilities. As a mother, my child is studying abroad as well, so I can understand the parents.

Having been teaching for many years, I hold the code of sternness and equity. Praise and awards go to the well-performed students, while constructive criticism is given to the backward students. I will teach and help them with patience without giving up on anybody. As far as I am concerned, to be a trustworthy teacher for the parents, respected and beloved by the students, firm faith and conscientiousness foremost are requisite. Moreover, compassion, enthusiasm and impartialness are given to every student. Over years of teaching experience, I realize that every student will eventually learn to accept your suggestions provided it is for their benefit. With batches of students coming and going every year, one of the happiest things is when the graduates revisit the school or bid me greetings by phone, especially when I receive greeting calls from those who had been criticized and scolded by me for acting up. When they tell me their joys and grief, my heart goes out to them. Such precious affection is beyond my words....

As a Chinese saying goes, "A demanding teacher produces outstanding students." Our faculty and staff, bearing the spirit of dedication and led under progressive management, will go to all lengths to teach Japanese, provide the students with further-education information, and impart Japanese culture and etiquette, etc.

Echoes from the parents during the interviews like "The school bears a sense of responsibility and strict management of the students" are still fresh in my mind.... Encouraged and supported by all of you, we won't let you down and dedicate all our energy to improving.

My dear students please do not forget the expectations of your parents and relatives; do not forget the dream and goal you had before you came to Japan; do not forget that only through unremitting efforts can you achieve success. Remember that where there is a will, there is a way! Opportunity knocks on the door only once! Fight for a bright future!

We sincerely hope that all parents have good health and good luck and all students may achieve success in the future.

School Profile

Asia Fellowship Society Foreign Language School, which used to be called Asia Fellowship Society Japanese School, was ratified and founded by “the Association for the Promotion of Japanese Language Education” on April 1st, 1990. Over years, it has been well recognized as an excellent school by the Ministry of Immigration Office in Tokyo; a qualified school bearing the certificate of “Corporate Capability of Self-supported Overseas Study and Sino-foreign Cooperative School-Running Partnership” issued by the Education Bureau of the Chinese Embassy in Japan.

The vivid and positive pedagogy will galvanize the students into mastering the four basic skills of listening, speaking, reading and writing, making it possible for the students to communicate more easily with the native Japanese speakers, and to teach the students how to further understand the Japanese culture, the Japanese thinking mode and their living habits, as well as how to prepare for the entrance examination. The talented faculty is dedicated to producing excellent students under proper management and harmonious school spirit.

School Facilities



Facade



Office



Academic Department



PC Room



Classroom



Library

Overseas Friendship-and-Cooperation Colleges



Hunan University



Hunan College of Arts and Science



Central South Forestry University



Hunan International Economics College



Hubei Institute for Nationalities



University of Jishou



Hunan University of Science and Technology



Mudanjiang Normal University

School Features

Textbook



Morning Class/Afternoon

- All entrance-exam orientated lectures start with planned training targeting at higher education. Minority Class System (10-20 students/class) with double sessions.

Morning Class: 9:00-12:30

Afternoon Class: 13:10-16:40

- Attendance Rate by clock-in System is released early every month.
- Regular test ranking is announced on the notice board.
- Network interaction and call center enable the parents to communicate with the students and be acquainted with their current situation.

Admission Guidance/ Admission Rate/ Recommendation System Undergraduate/ Graduate Program Guidance

- Provide students with further-education information.
- Offer pertinent guidance according to scores and education intention.
- Invite experienced graduate to do regular college admission seminar.
- Make personal analysis and provide pre-examination interview guidance.
- Arrange graduate admission classes for comprehensive guidance.

Admission Rate: 100%

Recommendation System: Qualified students with clear aim, excellent grades and high attendance will be recommended to cooperative colleges, graduate universities or vocational schools.

EJU/ JLPT/ TOEFL Assistance

- EJU guiding classes include Japanese, integrated course, mathematics, physics, chemistry, etc.
- JLPT guidance classes
- TOEFL guidance lectures

Scholarship System

Multiple scholarships are provided to help students go to colleges with less economic burden.

- Annual assessment for Arts-and-Science Scholarship
- Admission Congratulation Awards
- Special Scholarship for Foreign Students
- Full-Attendance Awards



Daily Lock-in System



Daily Attendance Rate Report



Class Session



Class Session



Further-Education Guidance



Further-Education Guidance



Mathematics Tutorial Class



TOEFL Tutorial Class



Scholarship Winners



Full-Attendance Winners

Enrollment Information & Admission Process

1. Enrollment Program

- Further-study Program
(Commence in April/ July/ October/January)
- General Program (Commence in July)
- ※ Only for Friendship-and-Cooperation Colleges

2. Study Period and Enrollment Due time ures

Enrollment Program	Study Period	Application Acceptance Period	Documents Final Submission Date	Results Release
April	2 years	Late June~Late Oct.	Late Nov.	Late Feb.
July	1 year& 9 month	Late Oct~Late Feb.	Late Mar.	Late May
October	1 year& 6 month	Late Dec.~Late April	Late May	Late Aug.
January	1 year& 3 month	Late May~Late Sept.	Late Sept.	Late Nov.

※ No application is accepted over the quota.

3. Application Requirements

- High school graduates, college students or graduates (out of school for less than 2 years).
- Determined to study in Japan, studious, honest and healthy.
- Economically feasible applicants.

4. Selection System

- The applicants must pass the written examination and interview; Excellent students will be preferred by strict selection principle.
- The foreign intermediary companies or agents firstly should fax us the applicant's Application Form (made by our college); Written examination and interview will be arranged after the documents scrutiny.
- The interviewees have to bring the completed Application Form, final graduating school certificate original and original ID; high school graduates who have taken the National Entrance Examination have to bring the Admission Card original and examination score transcript, etc.

5. Tuition and Other Expenses:

【Tuition and Expense Specification】※ Only for foreign students

Tuition and Fees	All Courses	April	July	October	January
	First Year	Second Year	Second Year(9 months)	Second Year(6 months)	Second Year(3 months)
Application Fee	30,000 Yen	-----	-----	-----	-----
Entrance Fee	60,000 Yen	-----	-----	-----	-----
Facilities Maintenance	45,000 Yen	45,000 Yen	34,000 Yen	23,000 Yen	11,000 Yen
Textbook Fee	15,000 Yen	12,000 Yen	9,000 Yen	6,000 Yen	3,000 Yen
Lecturing Fee	618,000 Yen	618,000 Yen	464,000 Yen	309,000 Yen	155,000 Yen
Total	768,000 Yen	675,000 Yen	507,000 Yen	338,000 Yen	169,000 Yen

※ The Application Fee will be paid after having passed the written examination and interview; no refund.

※ The students are subject to pay the National Health Insurance(about 10000 yen/year).

※ The school will pay the accident insurance for the foreign students altogether.

◎Admission details, please refer to our website below: <http://www.asiatomo.com.cn>

◎Application form is available from the above website.

◎Enrollment is on. Welcome to take the examination.

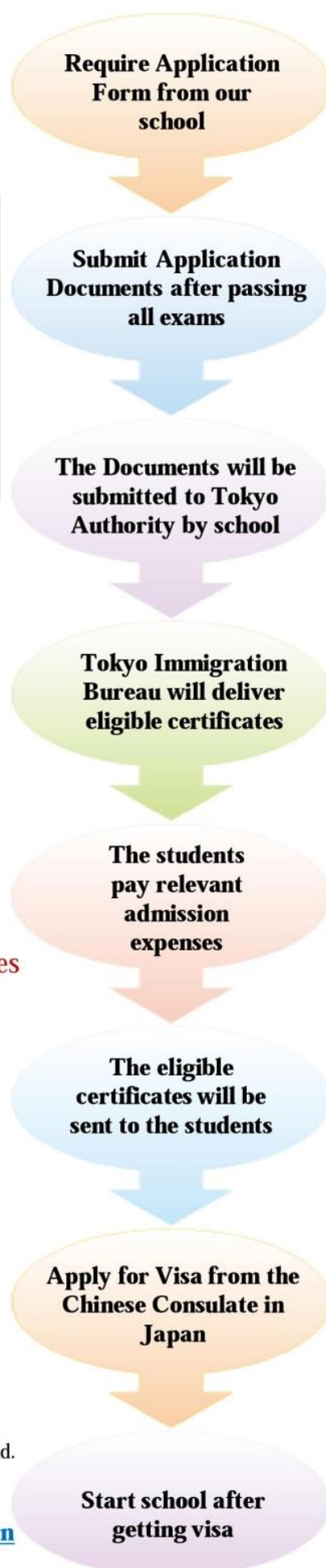

Academic Events

April	<ul style="list-style-type: none"> •April Students Commencement Ceremony
May	<ul style="list-style-type: none"> •EJU Guidance Lecture •EJU Simulated Test •Fuji Mountain Tour •TOEFL Guidance Lecture
June	<ul style="list-style-type: none"> •JLPT Guidance Lecture •First-time EJU •Further-Education Seminar •Cooperative College Graduation Ceremony
July	<ul style="list-style-type: none"> •First-time JLPT •July Students Commencement Ceremony
August	<ul style="list-style-type: none"> •Summer Holidays
September	<ul style="list-style-type: none"> •Extracurricular Study (Parliament House)
October	<ul style="list-style-type: none"> •October Students Commencement Ceremony •July/ October Students Fuji Mountain Tour
November	<ul style="list-style-type: none"> •JLPT Guidance Lecture •Second-time EJU
December	<ul style="list-style-type: none"> •Second-time JLPT •Winter Holidays
January	<ul style="list-style-type: none"> •January Students Commencement Ceremony
February	<ul style="list-style-type: none"> •Bowling Tournament •Speech Competition
March	<ul style="list-style-type: none"> •Classes Presentation •Class Tours •Graduation Ceremony



Happy Campus Life



Kimono Experience



Tea Ceremony Experience



Sports



Kyoto Travel



Japanese Culture



Shinjuku Gyoen Park

Colorful Campus Life with Great Memories!!

School Dormitories

Oji
Dorm

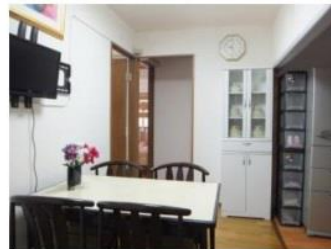

Oji
Dorm



Oji
Dorm

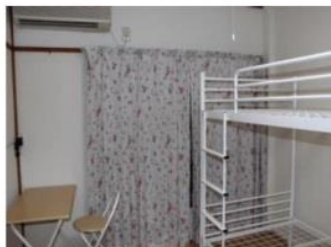

Where There Is Will, There Is a Way!

Excellent Graduates

Ming, Li

Toyo University

→US exchange student→KAO Group



Wenjie, Ding
Hokkaido University
(Graduate School)



Honghua, Nan
Tokyo University of Foreign Studies
(Graduate School)



Kebin, Liu
Ibaraki University



Ke, Wang
Waseda University
(Graduate School)



Xiaoran, Li
Japan Women's University



Tian, Zhou
Tokyo Metropolitan University
(Graduate School)



Chenghai, Cui
Hitotsubashi University



Faxiang, Wang
Tokyo University
(Graduate School)



E-mail: asiatomo2012@gmail.com

QQ: 604703122



Access:

1. By JR Keihintohoku Line, get off at "**OJI Station**", North Exit, 5min's walk.
2. By Nanboku Metro Line, get off at "**OJI Station**", No.3 Exit, 5min's walk.

Address: Ojiabirur, 2-23-1, Oji, Kita-Ku, Tokyo, Japan
TEL: 03-5390-3267 Fax: 03-5390-3278